CHESTNUT S Series

Energy-saving Design

Diamond-like Anti-slip design

Labor-saving, high Quality and uniform grind

● Chestnut **slim3**

● Chestnut **slim Plus**

Product Features

High Sharpness Burrs

5 axis CNC cutting

Consistent Grinding

Dual bearings to fix center shaft

Smooth Grinding

Solid Texture for tight hand grip

Precise Coarseness

Point to point adjustment

Original Patented S2C660 Burrs

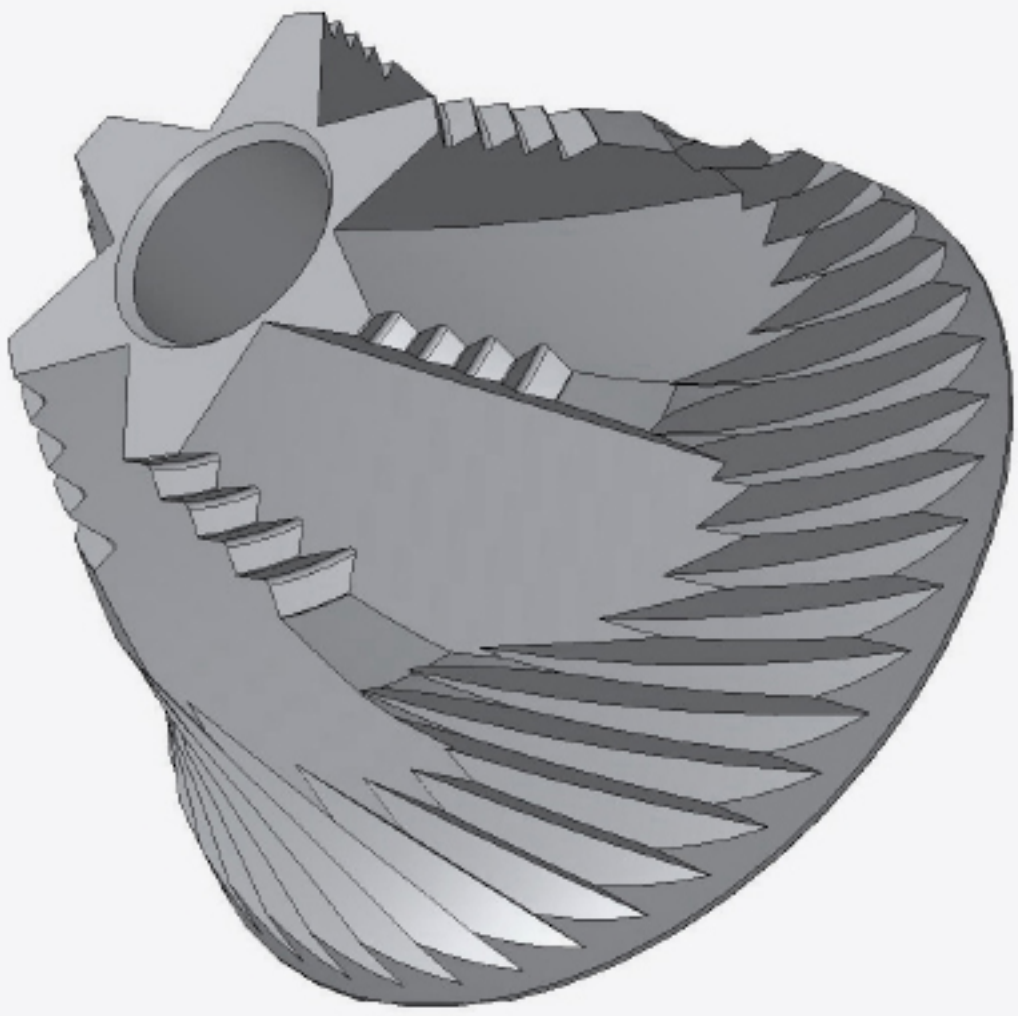

With long time effort of parametric researches and adjustments, we released this new S2C660 Burrs based on the patented philosophy of S2C (Spike To Cut) to make secondary cutting.

S2C660 Burrs is derived from the S2C 860 on Chestnut X which received unanimous praise from coffee industry since its release.

TIMEMORE design team has reduced the size and fine-tuned the parameters to improve overall grinding effect significantly.

Patent ID：ZI.202020121549.5

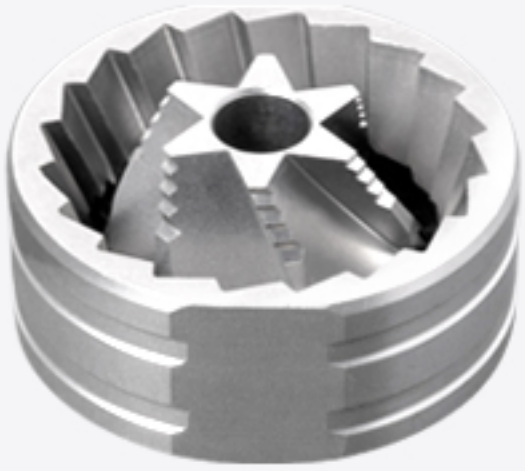

E&B Burrs

S2C660

Model	Slim Plus	Slim 3
Diameter	Φ 38mm	Φ 38mm
Material	SUS 420	SUS 420
Features	Used for espresso with high efficiency Used for pour-over with fines a little more than Slim 3	High uniformity for pour-over Lower efficiency to grind espresso

Precise dual bearings
Structural design

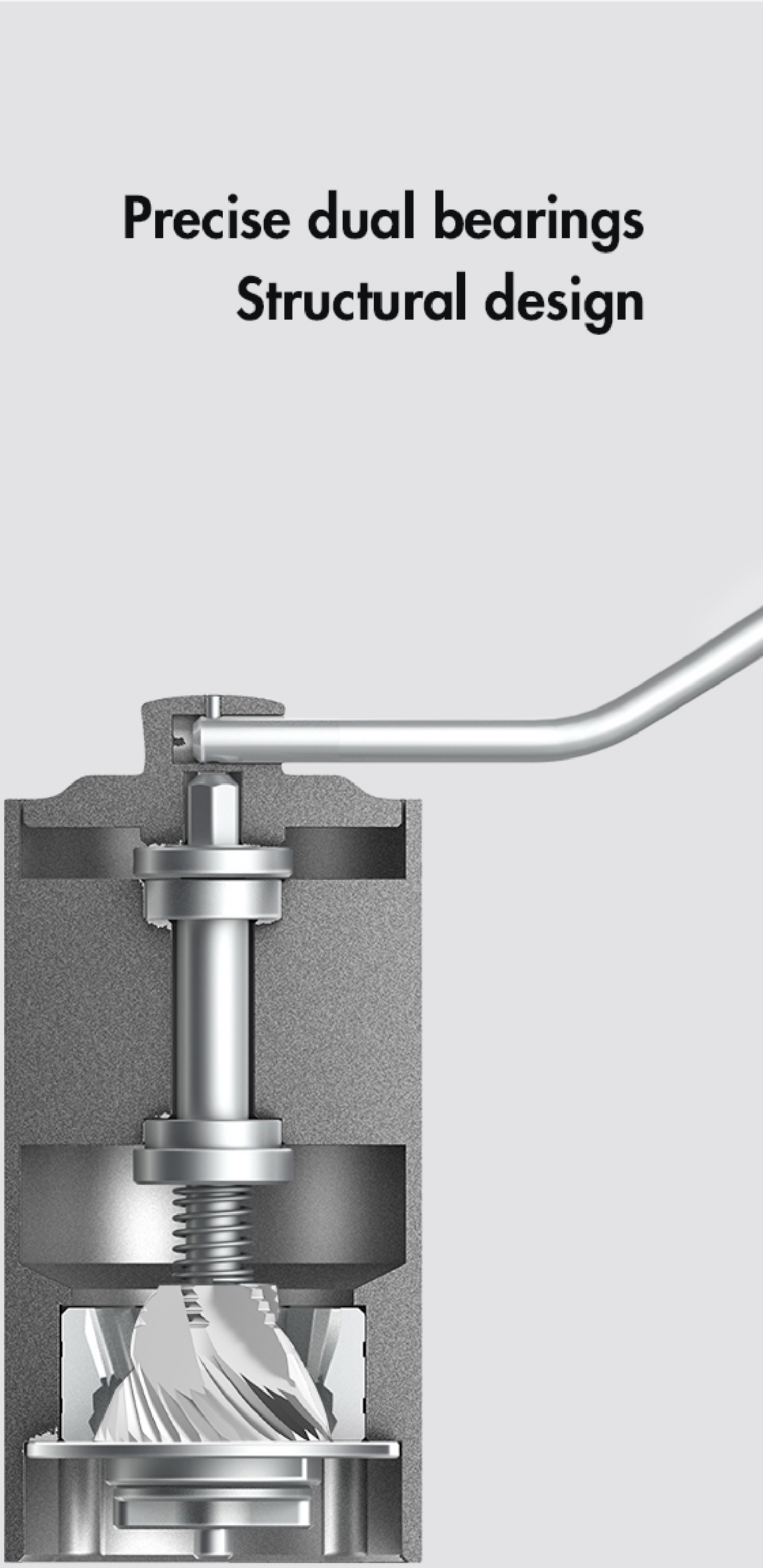

Two deep grooved ball-bearings to fix the shaft

To ensure the fluency and concentricity when the burrs are rotating against the shaft

High-precision machining

Whole piece integrated space aluminum cut by CNC

Limit the tolerances within 0.03mm

All-aluminum Alloy Container

Solid Texture
Tight Hand Grip

Energy-saving and smooth grinding

Users with low physical strength can also grind easily

Patent ID:zi.201620488714.6

Adjustable Coarseness for Different Needs

Patented point to Point coarseness adjustment

To adjust coarseness precisely and meet espresso, Moka,

Pour over and siphon, French Press etc

Model	Espresso	Pour over Coffee	French Press
Slim Plus	8-11 clicks	15-19 clicks	20-22 clicks
Slim3	7-8 clicks	13-16 clicks	17-20 clicks

Product Parameters

NAME:

Chestnut S Series Coffee Grinder

MODEL

Slim Plus: Gray black

Slim 3: Matt Black

CAPACITY:

Around 20g

MATERIAL

Aluminum Alloy + Stainless Steel + walnut

SIZE:

Body 160mm × 45mm Handle: 155mm

Warning: No washing the grinder with any liquid like water. Kindly clean it with a brush

Professional and Beautiful

VOLUME EIGHT
coffee t&i
bimonthly magazine

PRECAUTIONS

1. The device is for grinding coffee beans only. DO NOT grind other material.
2. It′s recommended to clean it with a brush.DO NOT wash it with water.
3. Be careful of the sharp metal burrs.
4. Keep kids from using it.
5. Keep it in a cool and dry place.
6. It′s not recommended that customers disassemble or replace any part of it.If you have any special requirement, kindly operate with the advice from related professional persons.
7. Warranty is not available if you are against the above remarks
8. If you use the grinder to grind coffee beans, the device is not refundable or returnable unless there is any quality problem. Because burrs may get damaged after use.

REMARKS:

*We are not in charge of the consequences caused by the violation of the above precautions.

*Once it’ s been used, it’ s not available to return or exchange except quality issues.

Because burrs are consumable, trial grind is not available.